savills

3/7 Moree Street Gordon NSW

3 2 2

Spacious Townhouse Offers Lifestyle and Location

Quietly located only a few steps away from Gordon Centre, this exceptionally spacious townhouse with house like appeal, combines an expansive floor plan and huge wraparound private courtyards. One of just nine in the immaculately maintained quality complex, it enjoys a tranquil leafy outlook set amongst beautiful garden surrounds.

With fresh paint and new flooring, this full brick townhouse caters perfectly for a family with open plan living and dining opening to a low maintenance paved courtyard. There is a wide entry foyer and modern kitchen with marble bench tops and breakfast bar. Three bedrooms stretch across the

Type : Townhouse
View : https://www.savillsresidential.com.au/sale/nsw/north-shore-upper/gordon/residential/townhouse/5961812

Lucy Liu
0450 413 488

For full version visit the website

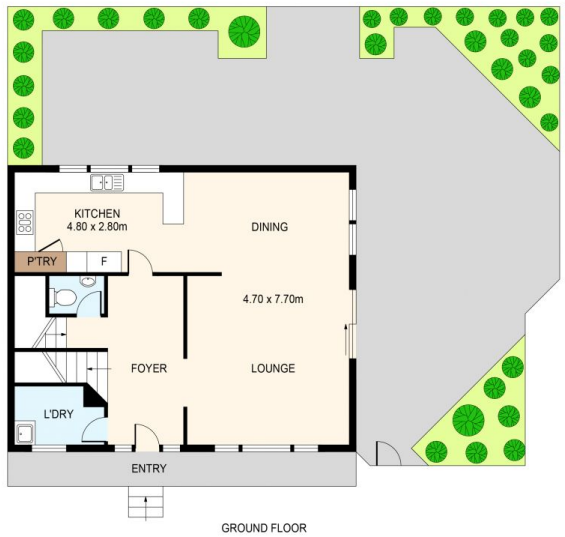

GROUND FLOOR

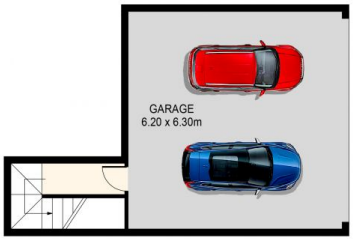

BASEMENT

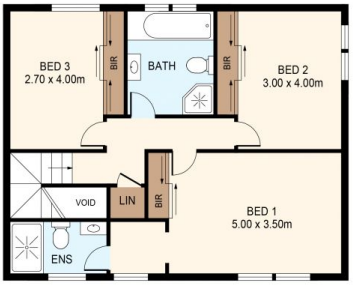

FIRST FLOOR

savills

DISCLAIMER: THIS IS FOR ILLUSTRATIVE PURPOSES ONLY. ALL DIMENSIONS ARE APPROXIMATE AND IT DOES NOT CONSTITUTE PART OF ANY LEGAL DOCUMENTS.	ADDRESS: 3/7 MOREE STREET, GORDON